

**Plan 9 From Outer Space  
The Musical**

a tribute by David Jacklin to  
“the worst movie of all time”,  
Plan Nine From Outer Space  
Original movie written, produced and directed by Ed Wood

**PERUSAL COPY ONLY -- CONTACT AUTHOR FOR RIGHTS**  
**KEYBOARD 2 SCORE**  
(reconciled with 9<sup>th</sup> draught of script)

© 2019  
David Jacklin  
394 Keays Road, R.R. 1  
Balderson, ON  
K0G 1A0

613 267 1884  
barndoorproductionstheatre@gmail.com  
www.barndoorproductions.ca

PERUSAL COPY ONLY -- CONTACT AUTHOR FOR RIGHTS

## MUSICAL NUMBERS

### Act One

| <i>#</i> | <i>Page</i> | <i>Title</i>                        | <i>Performers</i>        |
|----------|-------------|-------------------------------------|--------------------------|
| 1        | 1           | Science Fiction Overture            | Instrumental             |
| 2        | 2           | Plan 9 From Outer Space             | Company/Danny/Jeff/Edith |
| 3        | 3           | The Shadows Of Grief/A Time To Live | Criswell, The Mourners   |
| 4        | 4           | A Time To Live, Reprise             | Rev. Lynn Lemon, Company |
| 5        | 5           | Space Love                          | Tanna, Company           |
| 6        | 6           | Plan 9 From Outer Space, Reprise    | Company                  |
| 7        | 7           | It's A Saucer                       | Company                  |
| 8        | 8           | Your Pillow By My Side              | Paula, Jeff              |
| 9        | 10          | Near The Cemetery                   | Company (Teens)          |
| 9a       | 13          | Near The Cemetery, Transition       | Instrumental             |
| 10       | 14          | The Lost Roses of Her Cheeks        | Jeff, Paula              |
| 10a      | 15          | It's A Saucer, Underscore           | Instrumental             |
| 10b      | 16          | It's A Saucer, Transition           | Instrumental             |
| 11       | 17          | Eros Calling Earth                  | Eros                     |
| 12       | 18          | The Bell Has Rung                   | Ruler, Eros, Tanna       |

### Act Two

PERUSAL COPY ONLY -- CONTACT AUTHOR FOR RIGHTS

|     |    |   |                                       |
|-----|----|---|---------------------------------------|
| 13  | 19 | Entr' Acte                                | Instrumental                          |
| 14  | 22 | That's Why I Hold You (In My Arms)        | Danny, Edith, Teens                   |
| 15  | 23 | There's Something Out There               | Jeff, Paula, Col. Edwards, Lt. Harper |
| 15a | 25 | The Zombie Walk, Preparatory              | Instrumental                          |
| 16  | 26 | The Zombie Walk                           | Vampira, Company                      |
| 17  | 28 | The Zombie Walk, Reprise                  | Vamira, Company                       |
| 18  | 29 | I? A Fiend?                               | Eros                                  |
| 18a | 32 | The Zombie Walk, Underscore               | Instrumental                          |
| 19  | 33 | Everything's On Fire                      | Tanna, Eros                           |
| 20  | 35 | God Help Us In The Future/Plan 9, reprise | Criswell, Company                     |
| 21  | 37 | Bows & Finale Ultimo                      | Company                               |
| 22  | 38 | Audience Payout                           | Instrumental                          |

# No 1 The Science Fiction Overture

Copyright 2019 David Jacklin

Organ

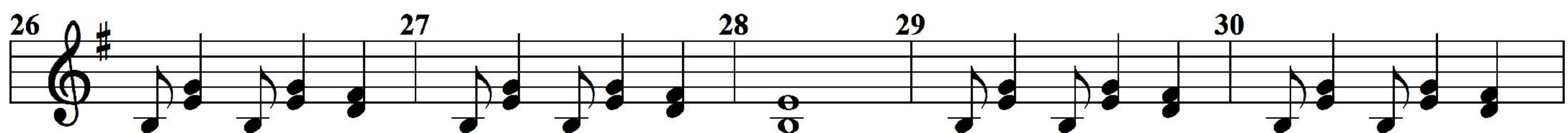
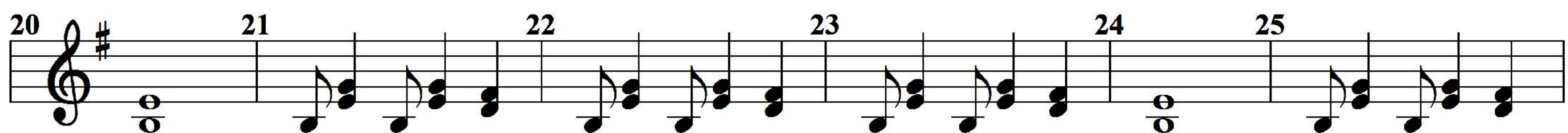
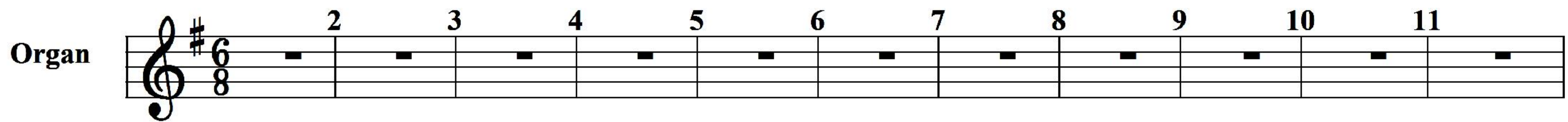

PERUSAL COPY ONLY -- CONTACT AUTHOR FOR RIGHTS

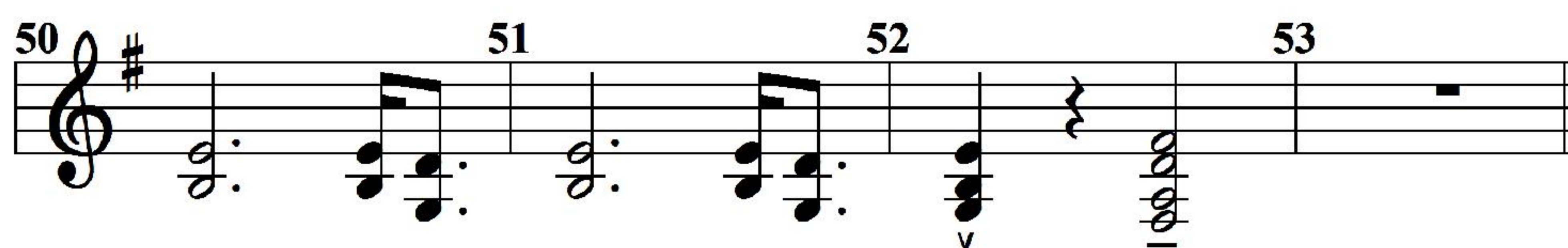

# No. 2: Plan 9 From Outer Space

Copyright 2019 David Jacklin

$\text{♩} = 155$

Tenor Sax

1 2 3 4 5  
6 7 8 9 10  
11 12 13 14 15  
16 17 18 3 21 22 28  
50 51 52 53 54 55  
56 57 58 59 60 61 62 8  
70 71 2 73 74 75 76  
77 78 79 80 81 82  
83 84 85 86 87  
88 89 90 6 96 97  
98 99 100 101 102 103  
104 105 106 107 108 109  
110 111 112 113 33

PERUSAL COPY ONLY -- CONTACT AUTHOR FOR RIGHTS

# No. 3: The Shadows of Grief/A Time to Live

Copyright 2019 David Jacklin

♩=85

Strings

25 25 26 27 28 29 30 31 32

*p*

33 34 24 58 59 60 61 62 63

*p*

64 65 66 13 79 80 81 82 83

*mp*

84 85 86

PERUSAL COPY ONLY -- CONTACT AUTHOR FOR RIGHTS

# No. 4: A Time to Live, reprise

♩=120

Copyright 2019 David Jacklin

Strings

PERUSAL COPY ONLY -- CONTACT AUTHOR FOR RIGHTS

# No. 5: Space Love

Copyright 2019 David Jacklin

♩=115

Organ

*mf*

16 17 18 19 20

21 22 23 24 25

PERUSAL COPY ONLY -- CONTACT AUTHOR FOR RIGHTS

35 36 37 38 39

40 41 42 43 44

45 46 47 48

# No. 6: Plan 9 From Outer Space, Reprise

Copyright 2019 David Jacklin

**Tenor Sax. sound**

**Tenor Sax.**  $\text{♩} = 155$

*f*

PERUSAL COPY ONLY -- CONTACT AUTHOR FOR RIGHTS

# No. 7: It's A Saucer

Copyright 2019 David Jacklin

♩=205

Tenor Sax

2 3 4 5 6 7 8 9

10 11 12 13 14 15 16 17 18

19 20 21 22 23 24 25 26

27 28 29 30 31 32 33

PERUSAL COPY ONLY -- CONTACT AUTHOR FOR RIGHTS

34 35 36 37 38 39 40 41

42 43 44 45 46 47 48 49

50 51 52 53 54 55 56

57 58 59 60 61 62 63

64 65 66 67 68 69 70 71

No. 7: It's A Saucer

72 73 74 75 76 77 78 79

80 81 82 83 84 85 86 87

88 89 90 91 92 93

94 95 96 97 98 99 100

101 102 103 104 105 106

107 108 109 110 111 112 113 114 115

116 117 118 119 120 121 122

123 124 125 126

127 128 129 130 131

PERISAL COPY ONLY -- CONTACT AUTHOR FOR RIGHTS

# No. 8: Your Pillow By My Side

Copyright 2019 David Jacklin

♩.=60

Strings

*mp*

8 9 14 23 24 25 26 27 14

41 42 43 12 55 56 57 58 59 14

PERUSAL COPY ONLY -- CONTACT AUTHOR FOR RIGHTS

73 74 75 76 77 11 88 89 90 91

92 93 94 95 96 97 98 99 100 101

102 103 104 105 106 107 108 4

112 113 114 115 116 117

# No. 9: Near The Cemetery

Copyright 2019 David Jacklin

$\text{♩} = 115$

Organ *mf*

PERUSAL COPY ONLY -- CONTACT AUTHOR FOR RIGHTS

No. 9: Near The Cemetery

No. 9: Near The Cemetery

# No 9a: Near The Cemetery, Transition

Copyright 2019 David Jacklin

♩=120

Organ

*ff*

4 5 6

7 8 9 10

1 2

PERUSAL COPY ONLY CONTACT AUTHOR FOR RIGHTS

# No. 10: The Lost Roses Of Her Cheeks

Copyright 2019 David Jacklin

$\text{♩} = 70$

Strings

*mp*

PERUSAL COPY ONLY - CONTACT AUTHOR FOR RIGHTS

# No. 10a: It's A Saucer, Underscore

Copyright 2019 David Jacklin

$\text{♩} = 205$

Organ

PERUSAL COPY ONLY -- CONTACT AUTHOR FOR RIGHTS

# No. 10b: It's A Saucer, Transition

Copyright 2019 David Jacklin

♩=205

Organ

*f*

2 3 4 5 6

7 8 9 10 11 12 13

*f*

PERUSAL COPY ONLY -- CONTACT AUTHOR FOR RIGHTS

# No. 11: Eros Calling Earth

♩=140

Copyright 2019 David Jacklin

Pad

46 47 48 49 50 51 52 53 54

*f* *f*

55 56 57 58 59 60 61 62 63 64 65 66 67

68 69 70 71 72 73 74 75 76 77 78 79 80

PERUSAL COPY ONLY -- CONTACT AUTHOR FOR RIGHTS

81 82 83 84 85 86 87 88 89

*mp*

90 91 92 93 94 95

*f*

# No. 12: The Bell Has Rung

♩=100

Copyright 2019 David Jacklin

Strings

Bells

57 58 59 60 61 62 63

*f*

64 65 66 67 68 69 70 71 72 73 74 75 76 77

*ff*

PERUSAL COPY ONLY -- CONTACT AUTHOR FOR RIGHTS

78 79 80 81 82 83 84

*ff*

85 86 87 88 89 90 91

*fff*

# No. 13: Entr'Acte

Copyright 2019 David Jacklin

$\text{♩} = 205$

Alto Sax. 3 4 5 6 7

Strings

8 9 10 11 12 13

14 15 16 17 18 19 20

PERUSAL COPY ONLY -- CONTACT AUTHOR FOR RIGHTS

21 22 23 24 25 26

27 28 29  $\text{♩} = 60$  30 31 32 33

34 35 36

No. 13: Entr'Acte

37 38 39 40 41 42 43 44

45 46 47 48 49 50

51 52 53 54 55 56 57

♩=115

58 59 60 61 62

*f*

*f*

PERUSAL COPY ONLY -- CONTACT AUTHOR FOR RIGHTS

63 64 65 66 67 68

♩=140

69 70 71 72 73 74 75

*mp*

*slower* *a tempo*

♩=120

76 77 78 79 80 81 82 83

*f*

*f*

No. 13: Entr'Acte

PERUSAL COPY ONLY -- CONTACT AUTHOR FOR RIGHTS

# No. 14: That's Why I Hold You (In My Arms)

Copyright 2019 David Jacklin

♩=76

Strings

1 2 3 4 5 6 7 8 9 10

11 12 13 14 15 16 17 18 19

20 21 22 23 24 25 26 27

28 29 30 31 32 33 34 35 36

PERUSAL COPY ONLY - CONTACT AUTHOR FOR RIGHTS

37 38 39 40 41 42 43 44

45 46 47 48 49 50 51 52

53 54 55 56 57 58 59 60 61

62 63 64 65 66 67 68 69

70 71 72 73 74 75

# No. 15: There's Something Out There

♩=180

Copyright 2019 David Jacklin

Organ

PERUSAL COPY ONLY -- CONTACT AUTHOR FOR RIGHTS

No. 15: There's Something Out There

# No. 15a: The Zombie Walk, Preparatory

♩=120

Copyright 2019 David Jacklin

Organ

PERUSAL COPY ONLY -- CONTACT AUTHOR FOR RIGHTS

# No. 16: The Zombie Walk

Copyright 2019 David Jacklin

♩=120

Organ *mf*

PERUSAL COPY ONLY -- CONTACT AUTHOR FOR RIGHTS

*ff*

No. 16: The Zombie Walk

50

*mf*

58

66

*ff*

PERUSAL COPY ONLY -- CONTACT AUTHOR FOR RIGHTS

74

82

90

# No. 17: The Zombie Walk, Reprise

♩=120

Copyright 2019 David Jacklin

Organ

*mp*

9

*f*

PERUSAL COPY ONLY -- CONTACT AUTHOR FOR RIGHTS

18

26

*sfz*

# No. 18: I? A Fiend?

Copyright 2019 David Jacklin

♩=160

Organ

PERUSAL COPY ONLY -- CONTACT AUTHOR FOR RIGHTS

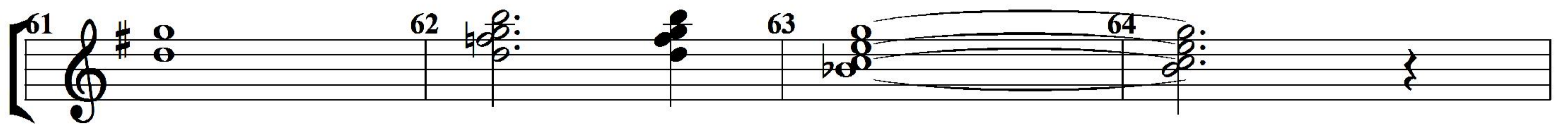
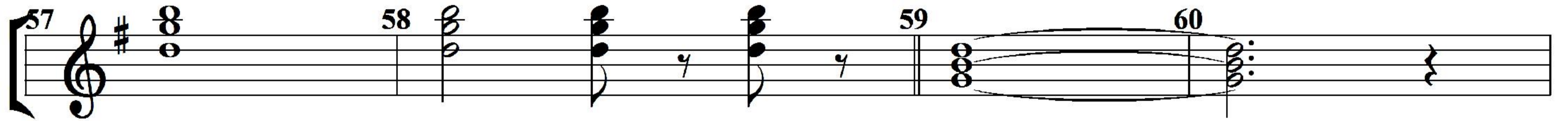
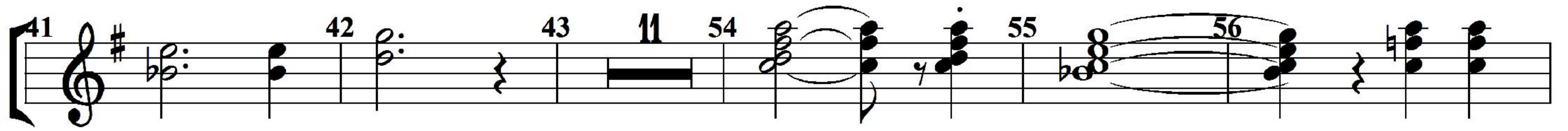

PERUSAL COPY ONLY -- CONTACT AUTHOR FOR RIGHTS

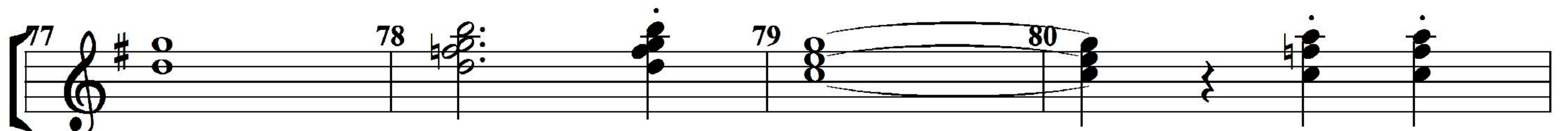
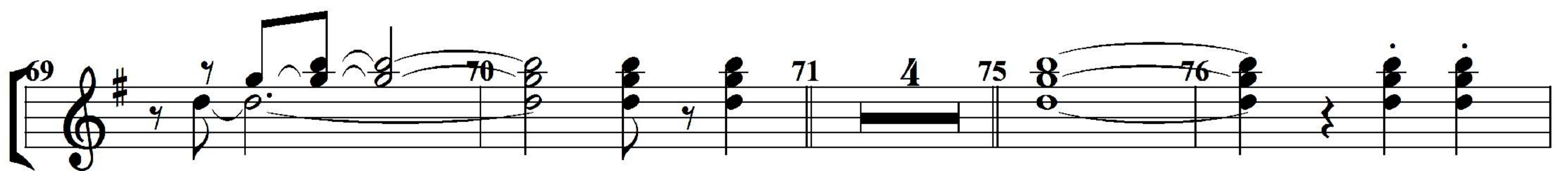
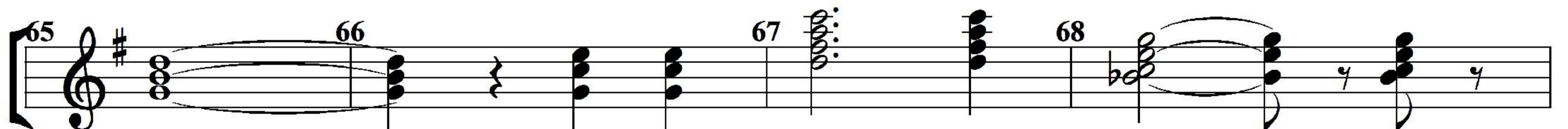

No. 18: I? A Fiend?

81 82 83 84

85 86 11

97 98 99 100 4 104

105 106 107 108

PERUSAL COPY ONLY -- CONTACT AUTHOR FOR RIGHTS

109 110 111 112

113 114 115 116

# No. 18a: The Zombie Walk, Underscore

Copyright 2019 David Jacklin

$\text{♩} = 120$

Organ *mp*

9

PERUSAL COPY ONLY -- CONTACT AUTHOR FOR RIGHTS

# No. 19: Everything's On Fire

Copyright 2019 David Jacklin

♩=120

Organ *f*

PERUSAL COPY ONLY -- CONTACT AUTHOR FOR RIGHTS

No. 19: Everything's On Fire

PERUSAL COPY ONLY -- CONTACT AUTHOR FOR RIGHTS

# No. 20: God Help Us In The Future - Plan Nine From Outer Space, reprise

Copyright 2019 David Jacklin

♩=78

Strings

Tenor Sax

No. 20: God Help Us In The Future

60 61 62 63 64 65 66 67 68

69 70 71 72 73 74

75 76 77 78 79 80 81 82

83 84 85 86 87 88

PERUSAL COPY ONLY -- CONTACT AUTHOR FOR RIGHTS

89 90 91 92 93 94 95 96

97 98 99 100 101

102 103 104 105 106 107

108 109

# No. 21: Bows and Finale Ultimo

♩=120

Copyright 2019 David Jacklin

Organ

*f*

# No. 22: Audience Playout

Copyright 2019 David Jacklin

♩=205

Alto Sax. *f*

Strings

Organ

10 11 12 13 14

15 16 17 18 19

PERUSAL COPY ONLY -- CONTACT AUTHOR FOR RIGHTS

20 21 22 23

24 25 26 27 28

♩=75 *much slower!*

*mp*

No. 22: Audience Playout

29 30 31 32 33 34

35 36 37 38 39

*slowly* *a tempo*

*mp*

40 41 42 43 44 45 2

PERUSAL COPY ONLY -- CONTACT AUTHOR FOR RIGHTS

47 48 49 50 51

*ff* *sfz* *ff*

52 53 54 55 56

57 58 59 60 61

62 63 64 65 66

*slowly* *a tempo*

67 68 69 70 71 72

PERUSAL COPY ONLY -- CONTACT AUTHOR FOR RIGHTS

73 74 75 76 77 78

79 80 81 82 83 84 2
